

Physiotherapy

New Graduate Positions

About Us

Mater Health

Mater hospitals have played a key role in the provision of healthcare in Queensland since 1906, by delivering high quality, compassionate care in line with Mater's Mission and Values.

We are committed to delivering a world class health service for our patients across all stages of their healthcare journey. Our internationally-acclaimed hospital network supports thousands of people each year and comprises 12 hospitals in South East, Central and North Queensland.

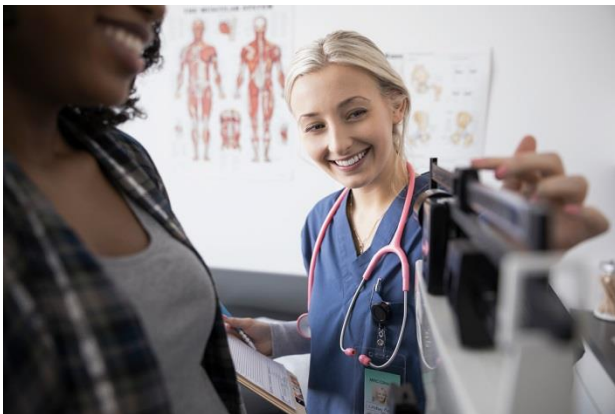

Mater Physiotherapy Department

You will be joining a team of 100 remarkable people (60 FTE) who service the physiotherapy needs of five Mater Brisbane Hospitals:

- Mater Hospital Brisbane
- Mater Mothers' Hospital
- Mater Mothers' Private Brisbane
- Mater Children's Private Brisbane
- Mater Private Hospital Rehabilitation

We also provide outpatient services within the Allied Health Clinic (public outpatients) and Health & Wellness Clinic (private outpatients).

Many of our team members take additional advantage of supported opportunities to be involved in:

- Research
- Clinical Education and Simulation
- Project work and improvement activities

Physiotherapy clinical services

- Adult Services
 - Critical care, including ICU
 - Surgical
 - Orthopaedics
 - Cardiorespiratory
 - Vestibular
 - Medical
 - Oncology
 - Musculoskeletal
 - Emergency Department
 - Rehabilitation
- Mothers', Women's & Pelvic Health Services
 - Obstetric antenatal and postnatal
 - Perinatal Mental Health Services
 - Gynaecology and Urology
 - Pelvic floor dysfunction
 - Continence
 - Exercise and education classes
- Paediatric and Young Adult Services
 - Neonatal Critical Care Units (NCCU)
 - Surgical inpatients
 - Respiratory and Cystic Fibrosis inpatients
 - Private Ponsetti (clubfoot) services
 - Growth & Development Screening Clinic
 - Private outpatients

Your New Graduate Position

Position Description

Two-year fixed term contract

Rotating position

Exposure to inpatients and outpatients; public and private; acute, community and rural

HP3.1: \$83,030 per annum + salary packaging (up to \$17,000 p.a.) + 11% superannuation + 17.5% leave loading on 4 weeks annual leave.

Commencement date: Early January

Position Details

Hours of work:

- 7:30am – 4:00pm
- Monthly rostered day off (ADO)

Out of hours commitments:

- Weekends & Public Holidays on a roster basis
- Participation in an on-call roster
- Participation in an evening class roster

Additional benefits:

- Generous salary sacrifice packaging
- ADO/TOIL benefits
- Excellent access to public transport
- Subsidised car parking
- Subsidised Mater Pharmacy, Florist, Hairdresser and Health & Wellness Clinic

Your New Graduate Years

First year three month rotations will include the following units:

- Musculoskeletal Outpatients & Orthopaedics
- Adult Acute Wards (including ICU training and medical wards)
- Mater Mothers' Hospital (optional pelvic health outpatient sessions)
- Rural experience (Roma Hospital and associated outreach services)

Second year rotations may include the following units, depending on service need and preference:

- Extension rotations in outpatients, orthopaedics, acute inpatients, mothers', women and pelvic health or rural health
- Oncology
- ICU
- Surgical
- Cystic Fibrosis
- Paediatrics
- Mater at Home (community-based AH)
- Reliever roles
- Rehabilitation

Additional New Graduate Opportunities

- Formal orientation program
- Ongoing competency training and regular mentoring with mid-rotation and end of rotation feedback
- Bi-annual Professional Development Plan, including career planning
- Peer Support Program
- Professional Development opportunities, in-servicing and support
- Attendance at clinical team and physiotherapy department meetings
- During Roma rotation/s:
 - Accommodation is provided at no cost
 - Access to travelling allowance or return airfare
 - Rural placements attract an additional allowance of approximately \$55 per week

Mater Physiotherapy Department

Raymond Terrace, South Brisbane Qld 4101

W: www.mater.org.au

Michelle Grant

Director of Physiotherapy

P: 07 3163 8317

E: michelle.grant@mater.org.au

© 2019 Mater Misericordiae Ltd. ACN 096 708 922.